

Muscat Workshop

**IAML Congress
24 July 2018
Leipzig**

Jennifer Ward
RISM Central Office
Frankfurt, Germany

Outline

- Introduction to Muscat
- What every librarian can do
- Cataloging a manuscript
- Other authority files
- Muscat beyond RISM

Muscat is...

- Multilingual
- Web based
- Platform independent
- Open source
- Developed by the
RISM Central Office
and RISM
Switzerland

Muscat features...

- Version control
- Commenting system
- Folders
- Built-in connection to the Virtual International Authority File (VIAF)
- Integrated online catalog search
- Intuitive look and feel

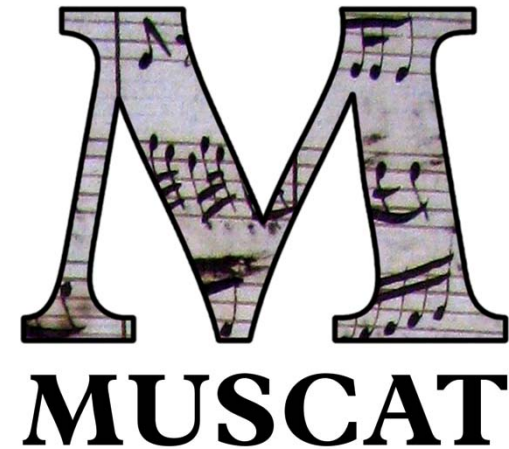

Data in Muscat are...

- MARC21
- Published in online catalog
- Linked data and linked open data
- Data import and export

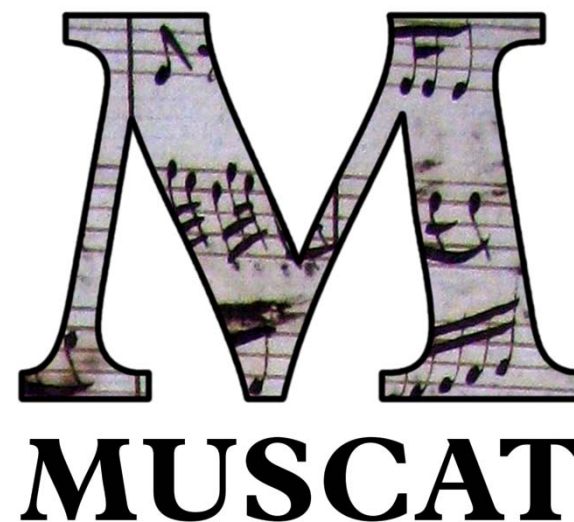

Muscat:

Full record view

Previous Back to the list Next

Summary	
NAME	Hensel, Fanny (1805-1847)
STANDARDIZED TITLE	Das Jahr
SUBHEADING	Excerpts
SCORING SUMMARY	pf
KEY OR MODE	b
TITLE ON SOURCE	[caption title, f.1r] Der September. [right side] Fanny Hensel.
ADDITIONAL TITLE	Der September
RULE TYPE	RISM
RISM ID NO.	201004090

Library information	
LIBRARY SIGLUM	D-LEm PM 136

Actions

- Create
- Return to the list
- Edit
- Delete
- Duplicate

Content	
WORK NUMBER	1.1.1
TITLE OF MOVEMENT, TEMPO	Andante con moto
VOICE/INSTRUMENT	pf
KEY OR MODE	b

[PAE Code](#)

Muscat: Cataloger's view

INSERTIONS (787) ? +

People and institutions

COMPOSER/AUTHOR (100) 🔍 ? 🗑️ ▼

Name

Life dates

Attribution

ADDITIONAL PERSONAL NAME

Name

Life dates

Attribution

Function +

ADDITIONAL INSTITUTION (710)

Institution

Department +

Attribution

Function +

Institution

Musikbibliothek Peters

Sections and actions

- [Library information and relations](#)
- [People and institutions](#)
- [Title and content description](#)
- [Material description](#)
- [Incipits](#)
- [References and notes](#)
- [Administration](#)

☰ [Show all sections](#)

👁️ [Show preview](#)

🔍 [Save and continue editing](#)

✅ [Save and close](#)

❌ [Cancel](#)

🔄 [Show modification history](#)

🖼️ [Attach a new image](#)

📘 [Basic functions](#)

Muscat resources

- Tutorials
- Guidelines
- Training server
- Workshops
- Full training by RISM staff

See: <http://www.rism.info/community/muscat.html>

Authority files and controlled vocabulary

- Images
- Institutions
- Liturgical festivals
- Personal names
- Places
- Secondary literature
- Subject headings
- Titles/text incipits

Muscat access

Go to: <http://muscat-training.rism.info>

Email: training**01**@rism.info

Any number between 01 and 50

Password: password

Note: Muscat is optimized for Firefox and Chrome. Do not use Internet Explorer!

What every librarian can do

- Make corrections

Practice: Change the composer of an anonymous piece to any name you wish.

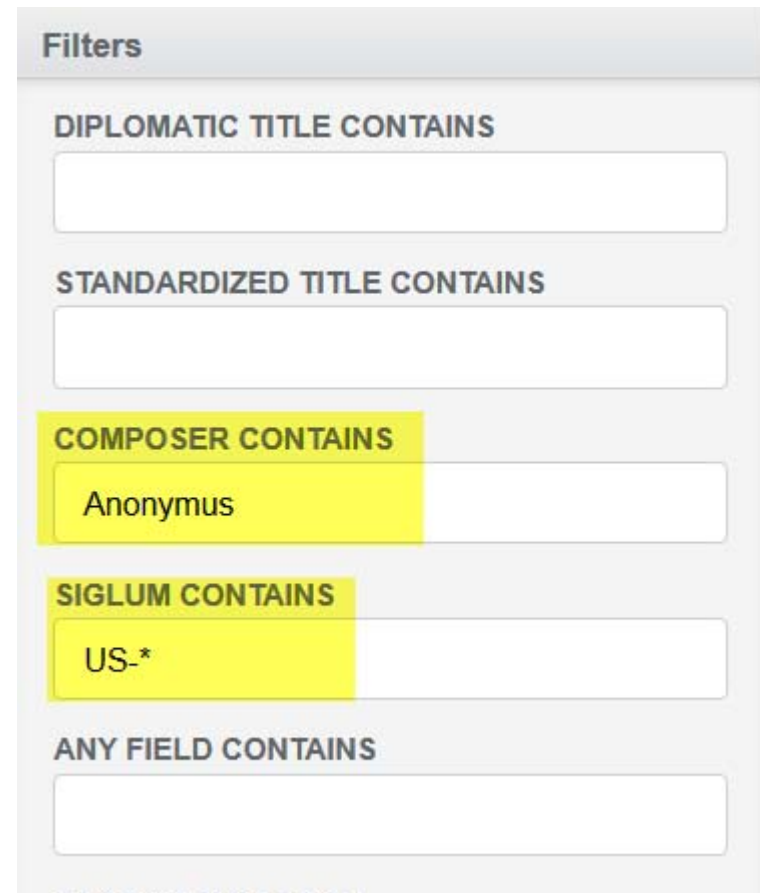

Filter	Value
DIPLOMATIC TITLE CONTAINS	
STANDARDIZED TITLE CONTAINS	
COMPOSER CONTAINS	Anonymus
SIGLUM CONTAINS	US-*
ANY FIELD CONTAINS	

Making corrections

People and institutions

COMPOSER/AUTHOR (100)    

Name	Mozar 
Life dates	Copyist Jahn-Kopist A (Klein, Mozart -Katalog)
Attribution	Mozart

ADDITIONAL PERSONAL

Name	Mozart , Carl - 1784-1856
Life dates	Mozart , Constanze - 1762-1842
Attribution	Mozart , Franz Xaver Wolfgang - 1791-1844
Function	 Mozart , Leopold - 1719-1787
	Mozart , Maria Anna - 1751-1829
	Mozart , Maria Anna Thekla - 1758-1841
	Mozart , Wolfgang Amadeus - 1756-1791

ADDITIONAL INSTITUTION (710)     

What every librarian can do

- Link to digitized music

Practice: Go to the Library of Congress's Music Treasures Consortium at <https://www.loc.gov/collections/music-treasures-consortium/> and find any digitized music manuscript.

Enter the permalink in the field **External Resource** (856).

Link to digitized music

EXTERNAL RESOURCE URI (856) ? + 🗑️ ▼

External resource +

Note about external resource +

Link type ▼

What every librarian can do

- Add holdings to printed editions

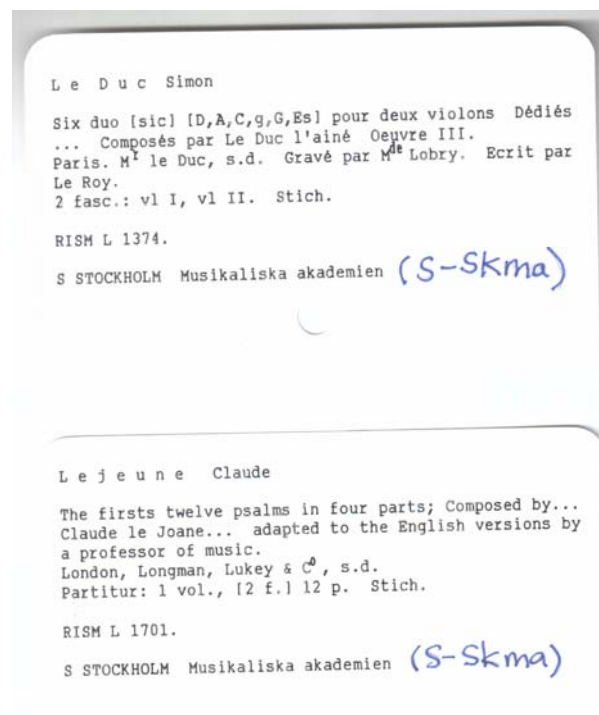

Add holdings

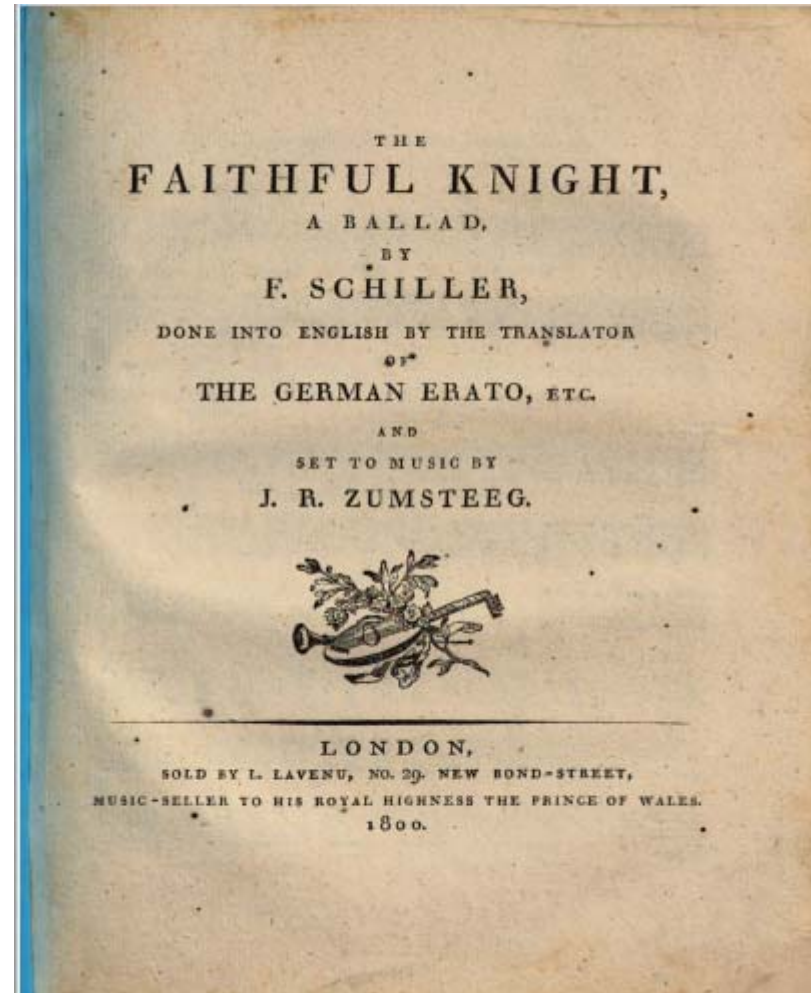
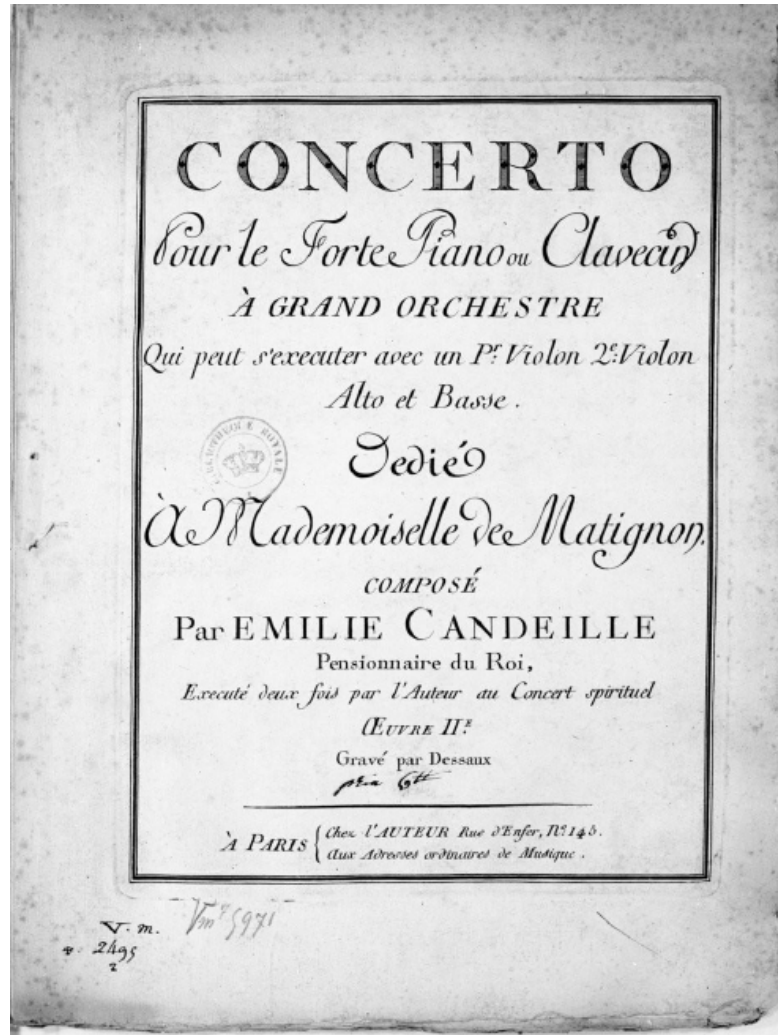

Cataloging examples

- Answers are online at <http://www.rism.info/community/muscat> under “More examples to practice”

Cataloging example 1: Score

ZINGARELLI, Nicola Antonio I-Bsf, M.Z.I.13
[Scena e Aria, Tremo tra dubbi miei, S, str.,
Do min.]

Scena e Aria Zingarelli

MS, inizi 19 sec., copista L.Bandelloni, par-
tit., 12 f., 23,5x29 cm.

cor I e II, ob I e II, vl I e II, vla, S, bc
Scena: Misero che farò

All.non tanto

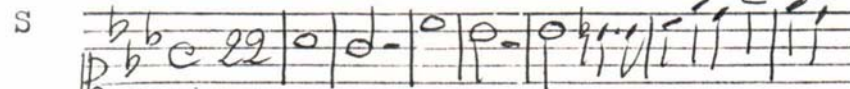
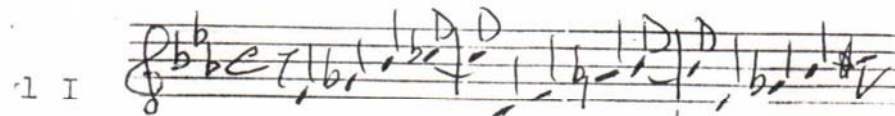

Tremo tremo tremo

ZINGARELLI N.A. [Scena e Aria, Tremo tra dub-
bi miei, S, str., Do min.]

I-Bsf, M.Z.I.13

Plaine & Easie Code

4
DEFG
/
ABCD

Key	D major
Key signature	xFC
Time signature	4/4
Clef	G-2 (treble clef)
Validity	<input type="checkbox"/>
Music incipit	<u>4DEFG/ABCD</u>

Plaine & Easie Code

Octaves: use ' and ,

4DEFG/AB

"CD

/"CDE

,B/

'CD

Key	D major
Key signature	xFG
Time signature	4/4
Clef	G-2 (treble clef)
Validity	+ <input type="text"/>
Music incipit	<u>4DEFG/AB</u> "CD/"CDE,B/'CD <input type="button" value="🔗"/>

Plaine & Easie Code

Rests: use -

1-/

2--/

4----/

8----6----

Key	D major
Key signature	xFG
Time signature	4/4
Clef	G-2 (treble clef)
Validity	+ <input type="text"/>
Music incipit	1-/2--/4----/8----6----

Plaine & Easie Code

Beaming: use { }

1D/

2DE/

8FG

{8FG}

{6FGAB}

Key	D major
Key signature	xFG
Time signature	4/4
Clef	G-2 (treble clef)
Validity	+ <input type="text"/>
Music incipit	<u>1D/2DE/8FG{8FG}{6FGAB}</u> <input type="button" value="🔊"/>

Cataloging example 2: Score and part

MORANDI, Pietro I-Bsf, FC.M.IV.17
[Inno, Tantum ergo, A, org, Re]
Tantum ergo del Sig. Pietro Morandi
MS, fine 18 sec., partit., 4 f., 23,5x32 cm
A, org
E' allegata la sola parte dell'A

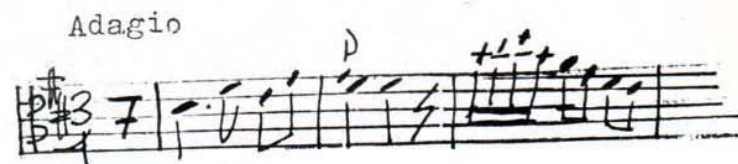

Tantum ergo

MORANDI P. [Inno, Tantum ergo, A, org, Re]
I-Bsf, FC.M.IV.17

Cataloging example 3: Collection

ANTOLOGIA FC.A.IV.17

I-Bsf

I:M:I

MS, 2^a metà 18 sec., partit., 6 f., 22,5x21,5
cm.

contiene: 2 sonate per vl e bc di autore anonim

IBNR
KNR
DATEN-RISM
Piatte Nr.

ANONIMO

I-Bsf

[Sonata, vl, bc, Do]

vl, bc

in: ANTOLOGIA FC.A.IV.17, f.1-4

vl

Adagio C La min.; Giga 6/8 Do

I-Bsf

ANONIMO

[Sonata, vl, bc, Fa]

Sonata Seconda

vl, bc

in: ANTOLOGIA FC.A.IV.17, f.4'-6

vl

Muscat beyond RISM

- Use Muscat as your database
- Customize Muscat for your project's needs
- Take RISM's data as a starting point, or create your own data pool
- **Optional:** Share your data with RISM and enrich the international database

Workshops

- October 4-6, 2018
 - Focus on printed music
 - Frankfurt RISM office
- Workshops upon request
 - In Frankfurt
 - Elsewhere

Contact

Jennifer Ward: jennifer.ward@rism.info

RISM Zentralredaktion

Frankfurt, Germany

